Organisational Structure
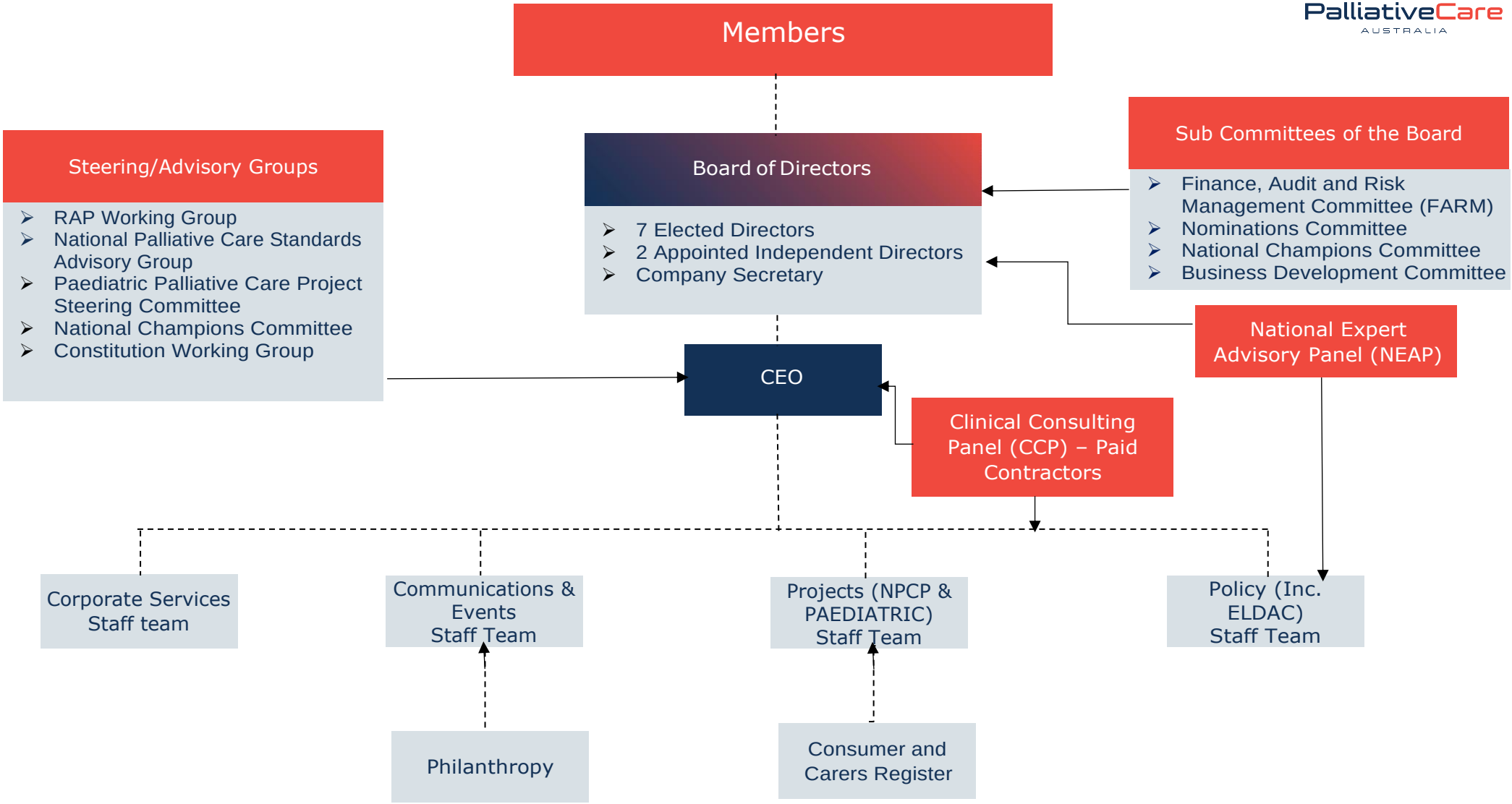
AS AT September 2023