# Organisational Structure

AS AT AUGUST 2021
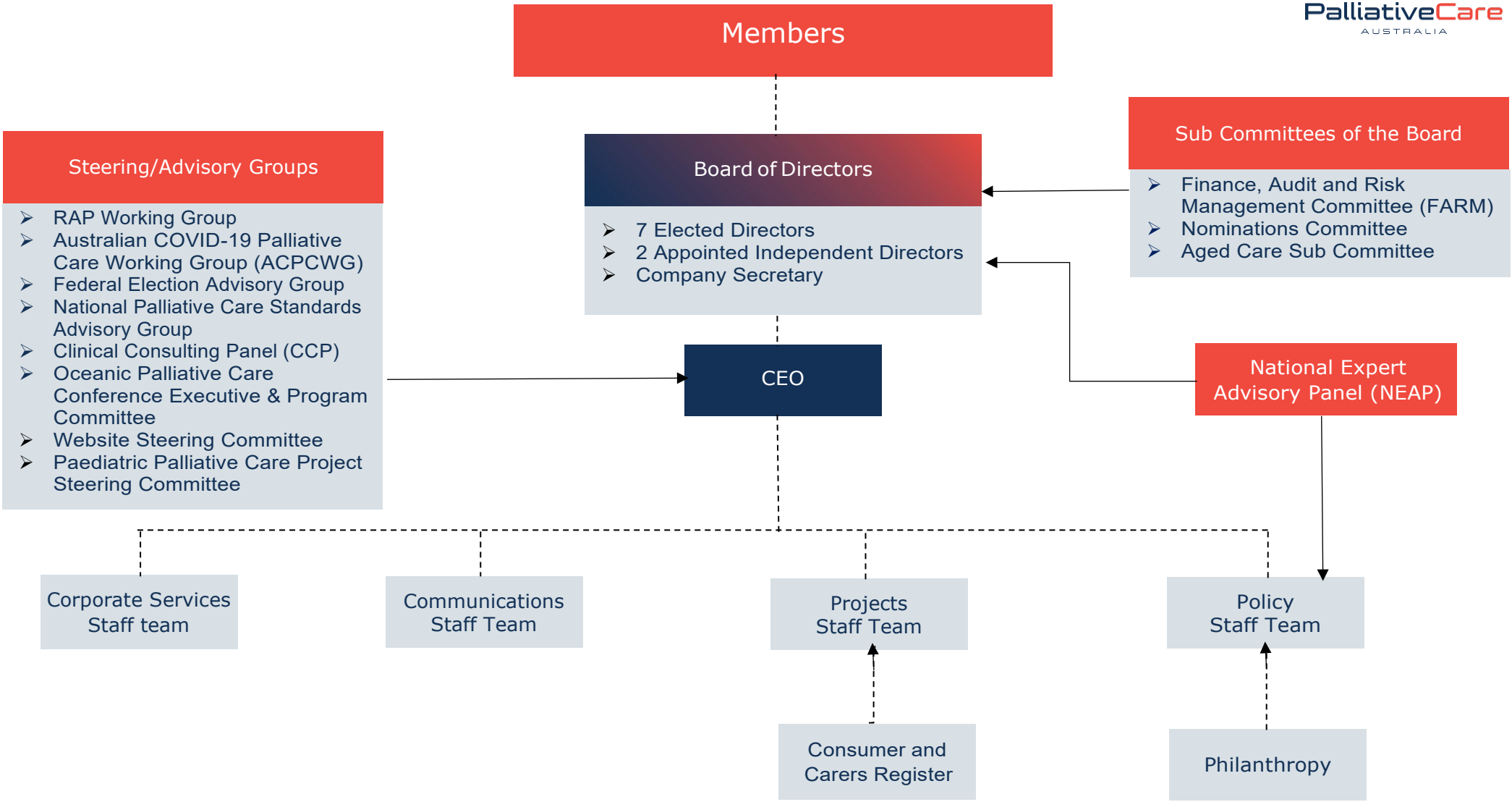
PalliativeCare AUSTRALIA